

2024 Hammond Hill Rogaine

July 6-7, 2024

Yellow Barn, Hammond Hill & Robinson Hollow State Forests

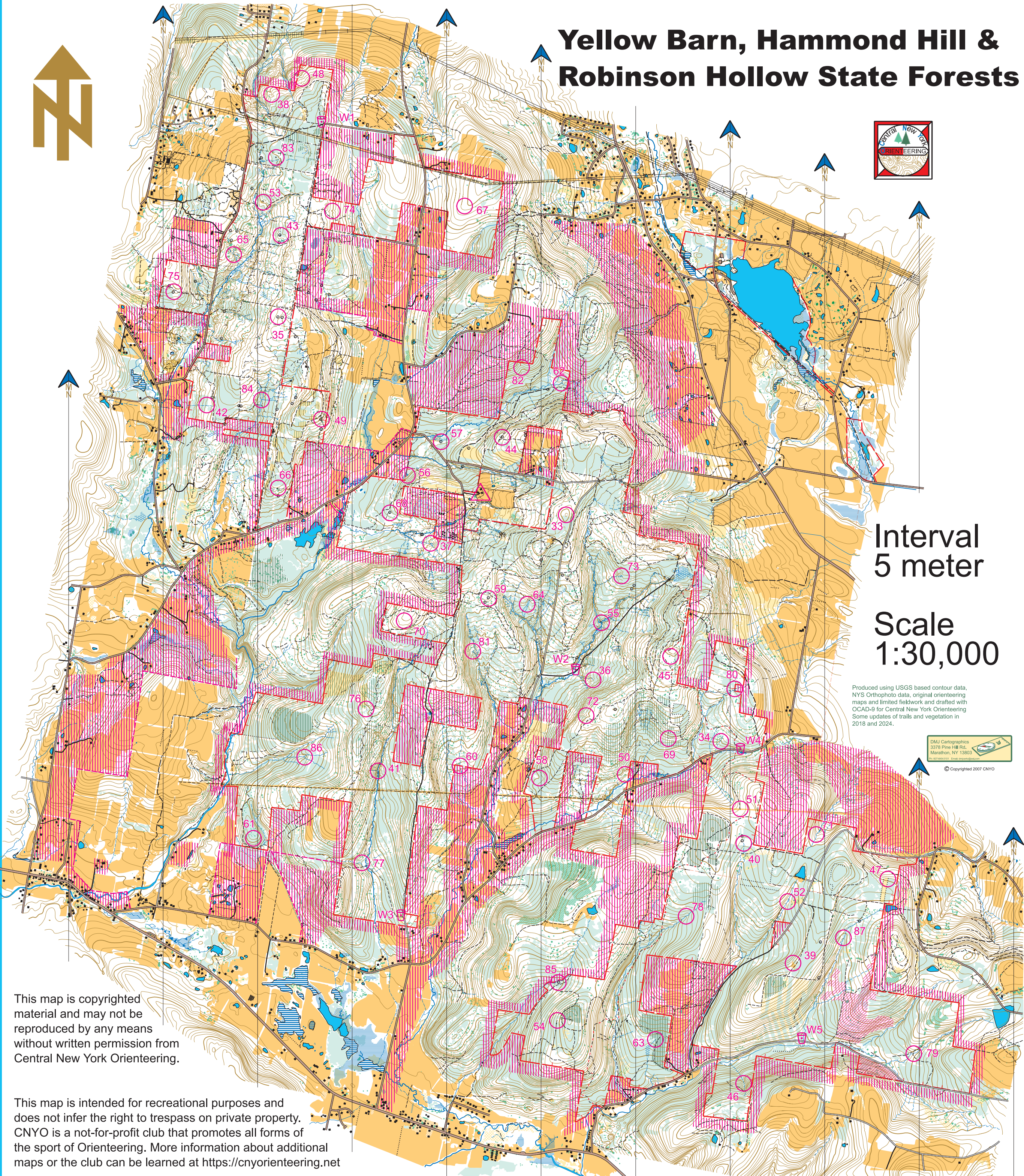

Interval
5 meter

Scale
1:30,000

Produced using USGS based contour data, NYS Orthophoto data, original orienteering maps and limited fieldwork and drafted with OCAID-9 for Central New York Orienteering. Some updates of trails and vegetation in 2018 and 2024.

DMAJ Cartographics
3378 Pine Hill Rd.
Marathon, NY 13863
© Copyrighted 2017 CNYO

S1	◇	
33	○	×
34	○	○
35	←	○
36	⋈	⋈
37	⋈	Y
38	⋈	<
39	⋈	○
40	⋈	Y
41	⋈	Y
42	⋈	
43	○	
44	○	<
45	○	○
46	○	<
47	⋈	T
48	⋈	<
49	○	
50	⋈	
51	⋈	Y
52	⋈	
53	⋈	
54	⋈	T
55	⋈	Y
56	⋈	
57	⋈	○
58	⋈	<
59	⋈	○
60	⋈	○
61	○	○
62	⋈	Y
63	⋈	Y
64	⋈	Y
65	⋈	Y
66	⋈	
67	⋈	○
68	○	
69	○	<
70	○	○
71	⋈	<
72	⋈	
73	⋈	
74	⋈	<
75	○	
76	⋈	T
77	⋈	<
78	⋈	<
79	⋈	×
80	⋈	<
81	⋈	<
82	⋈	<
83	▲	
84	⋈	Y
85	○	
86	⋈	Y
87	⋈	
W1	⋈	Y
W2	⋈	×
W3	⋈	Y
W4	⋈	×
W5	⋈	×

This map is copyrighted material and may not be reproduced by any means without written permission from Central New York Orienteering.

This map is intended for recreational purposes and does not infer the right to trespass on private property. CNYO is a not-for-profit club that promotes all forms of the sport of Orienteering. More information about additional maps or the club can be learned at <https://cnyorienteering.net>

Legend

open land	crossable marsh	contour line	stone wall	power line
rough open land	pond	index contour	well, spring	building, small ruin
coniferous woods	stream	paved road	tower, boulder, cairn	potential logging area
uncrossable marsh	smaller stream	gravel road	slow undergrowth	deciduous forest
	paved area	road	out of bounds	
		trail or log road	DEC boundary	
		finger lakes trail	allowed access side	